

FILED  
GREENVILLE CO. S. C.

JUL 16 4 59 PM '76

DONNIE S. TANKERSLEY  
R.M.C.

MICROFILMED

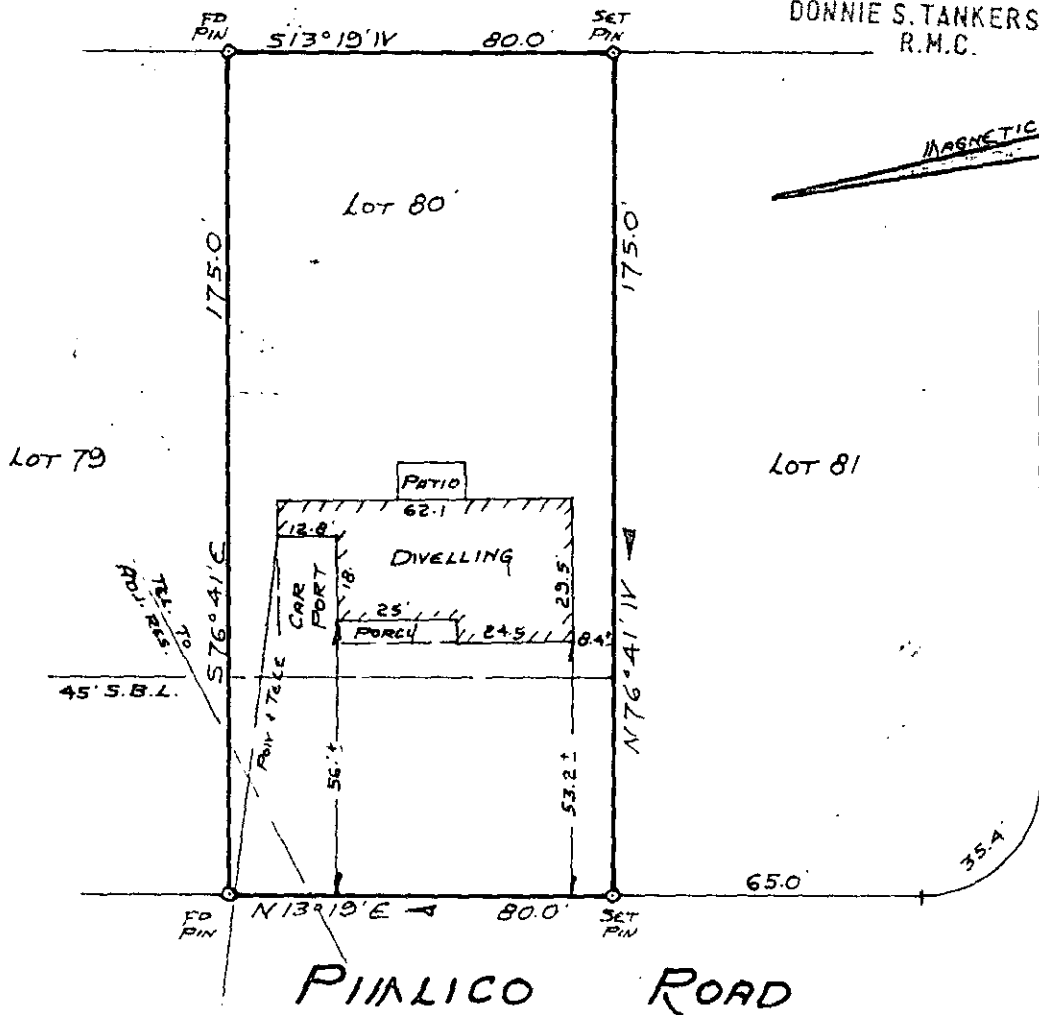

NOTE:  
THERE IS A 5' EASEMENT  
ALONG ALL REAR AND SIDE  
LOT LINES FOR DRAINAGE  
AND UTILITIES.

PROPERTY FOR  
W. THOMAS CASON  
AND

SUSAN E. CASON  
GREENVILLE, SOUTH CAROLINA  
SCALE 1"=40' JULY 13, 1976

This is to certify that on July 13, 1976, I surveyed the property shown on this plat, known as Lot No. 80 of Section A of Gower Estates as shown on a plat recorded in the RMC Office for Greenville Co. in Plat Book QQ at page 146, and that the property lines, walls and building are as shown hereon, and that the building located on said lot does not project nor encroach on adjacent streets or property, and that no adjacent walls or buildings project nor encroach on said lot, and that no utility lines cross this lot except as may be shown hereon.

1636

JUL 16 '76

Survey by Campbell & Clarkson  
Surveyors, Inc.

RECORDING FEE  
PAID \$ 1.00

54-99

S. C. R. L. S. No. 2589

